

FORM NO. 1.

Courses & dist. down riv.

S.	39	E.	10
S.	36	E.	17
S.	31	E.	8
S.	3	W.	24
			59

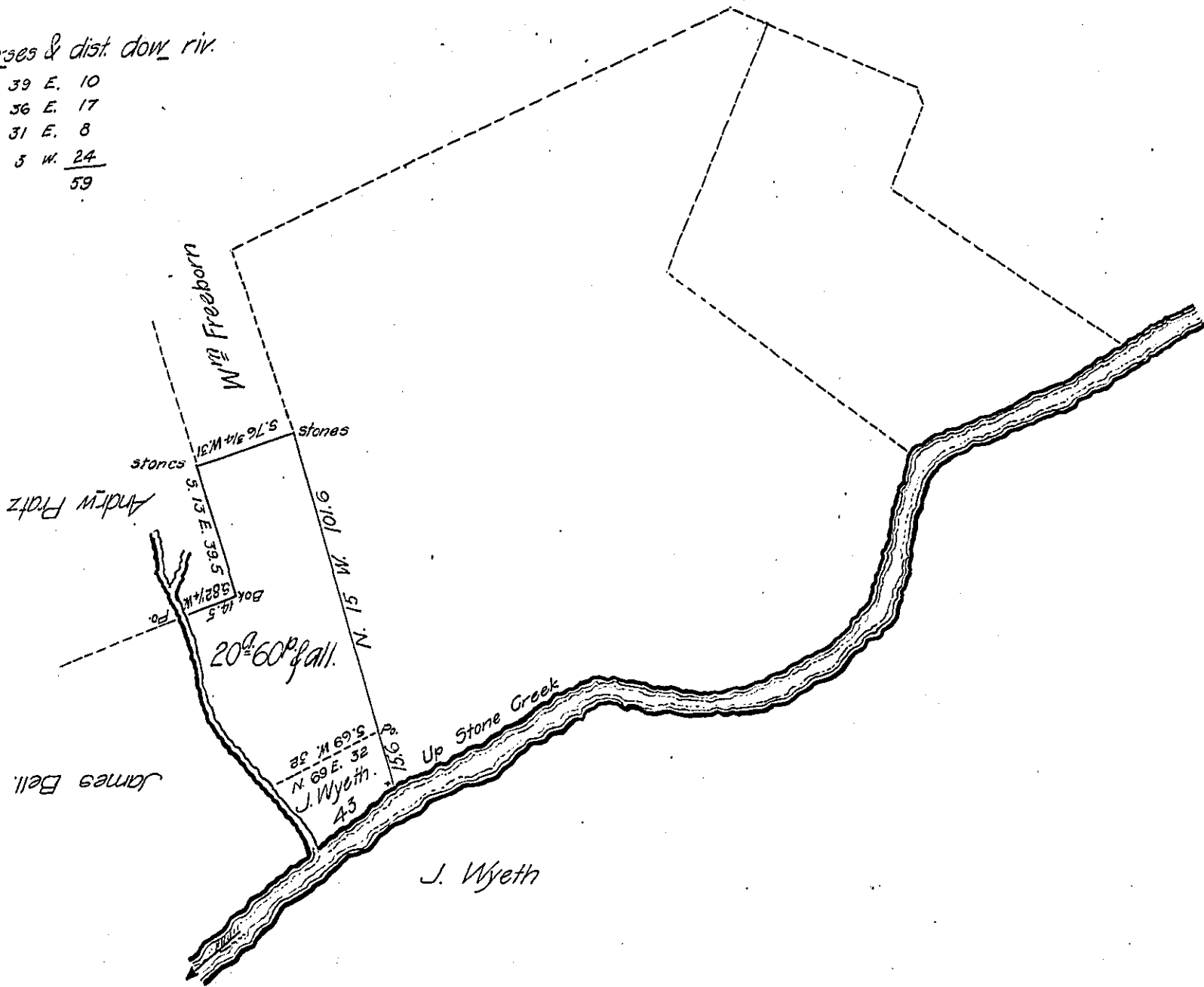

Draft of a tract of land situate in Middle Paxton town-

-ship in the County of Dauphin Containing twenty acres and Sixty perches, and allowance of Six per Cent for roads & Surveyed for the Schuylkill & Susquehanna Rail Road Co. being part of a larger tract of two hundred and One acre and a half and allowance of Six per Cent.

Originally Surveyed in pursuance of a Warrant granted to James Watt dated 7th day of October A.D. 1814. I certify that the above Survey is correct June 23, 1871.

To Jacob M. Campbell }
Surveyor General }

Thomas Strohm C.S.

IN TESTIMONY that the above is a copy of the original remaining on file in the Department of Internal Affairs of Pennsylvania, made conformably to an Act of Assembly approved the 16th day of February 1833, I have hereunto set my hand and caused the Seal of said Department to be affixed at Harrisburg, this 2nd day of August 1907.

Henry Howell
Secretary of Internal Affairs.